

SKATING RINK  
**ENLARGED ROOF PLAN**  
 1/8" = 1'-0"

**NOTE:**  
 REPLACE EXISTING METAL ROOF DECKING IN AREAS THAT HAVE DETERIORATED OR RUSTED THROUGH PRIOR TO INSTALLATION OF THE NEW TPO ROOFING SYSTEM. FOR BIDDING PURPOSES ASSUME 20% OF THE EXISTING METAL DECK WILL BE REQUIRED TO BE REPLACED TO MATCH / ALIGN WITH EXISTING DECKING TO REMAIN.

**ROOF NOTES**  
 ROOF H1 - ABATE EXISTING ROOF SYSTEM DOWN TO STRUCTURE. BUILT UP ROOF, SOME AREAS MAY HAVE SECONDARY MODIFIED BITUMEN ROOF ON TOP.

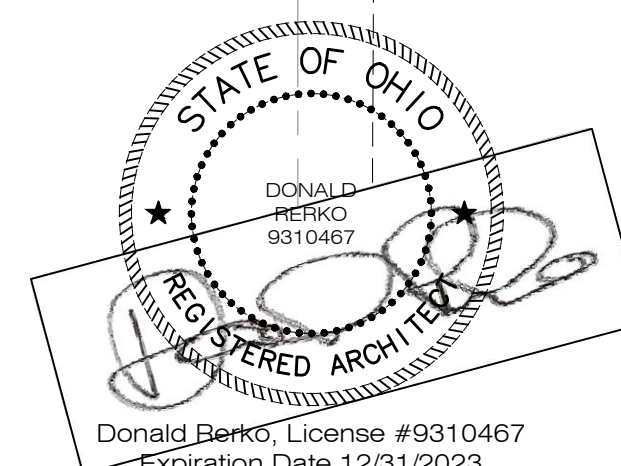

City of Cleveland  
 Mayor's Office of Capital Projects  
**Division of Architecture and Site Development**  
 Cleveland City Hall, 601 Lakeside Avenue, Room 517A  
 Cleveland, OH 44114-1015  
 Phone: (216) 664-2374 Fax: (216) 664-4220

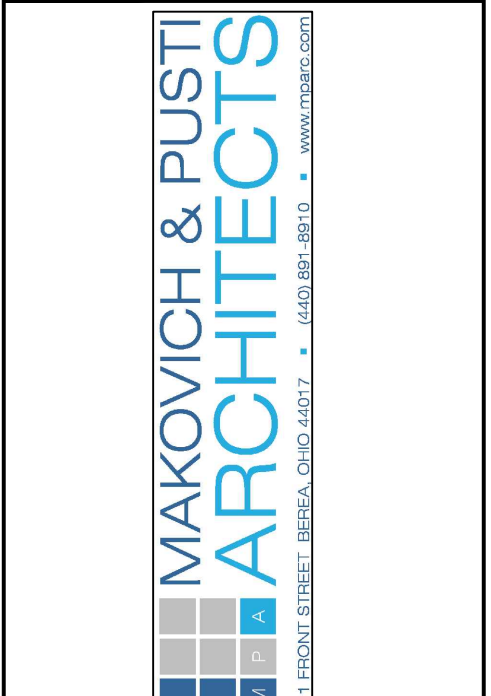

PROJECT NAME:  
**THE CITY OF CLEVELAND  
 DEPT OF PUBLIC WORKS, DIVISION OF RECREATION  
 CITY OF CLEVELAND  
 HALLORAN SKATING RINK**  
 3550 W 117TH ST, CLEVELAND, OH 44111  
 CLEVELAND, OHIO 44102

ISSUED / REVISED		
NO.	DATE	DESCRIPTION
1	5/24/24	PERMIT / BID SET
2	9/6/24	ADDENDUM #1

TITLE:  
**ENLARGED ROOF PLAN**  
 DESIGNED BY: N/A DATE: N/A  
 DELINEATED BY: MTS DATE: 12/7/21  
 CHECKED BY: SJ DATE:  
 SCALE: AS NOTED  
 SHEET NO.: **A1.5**

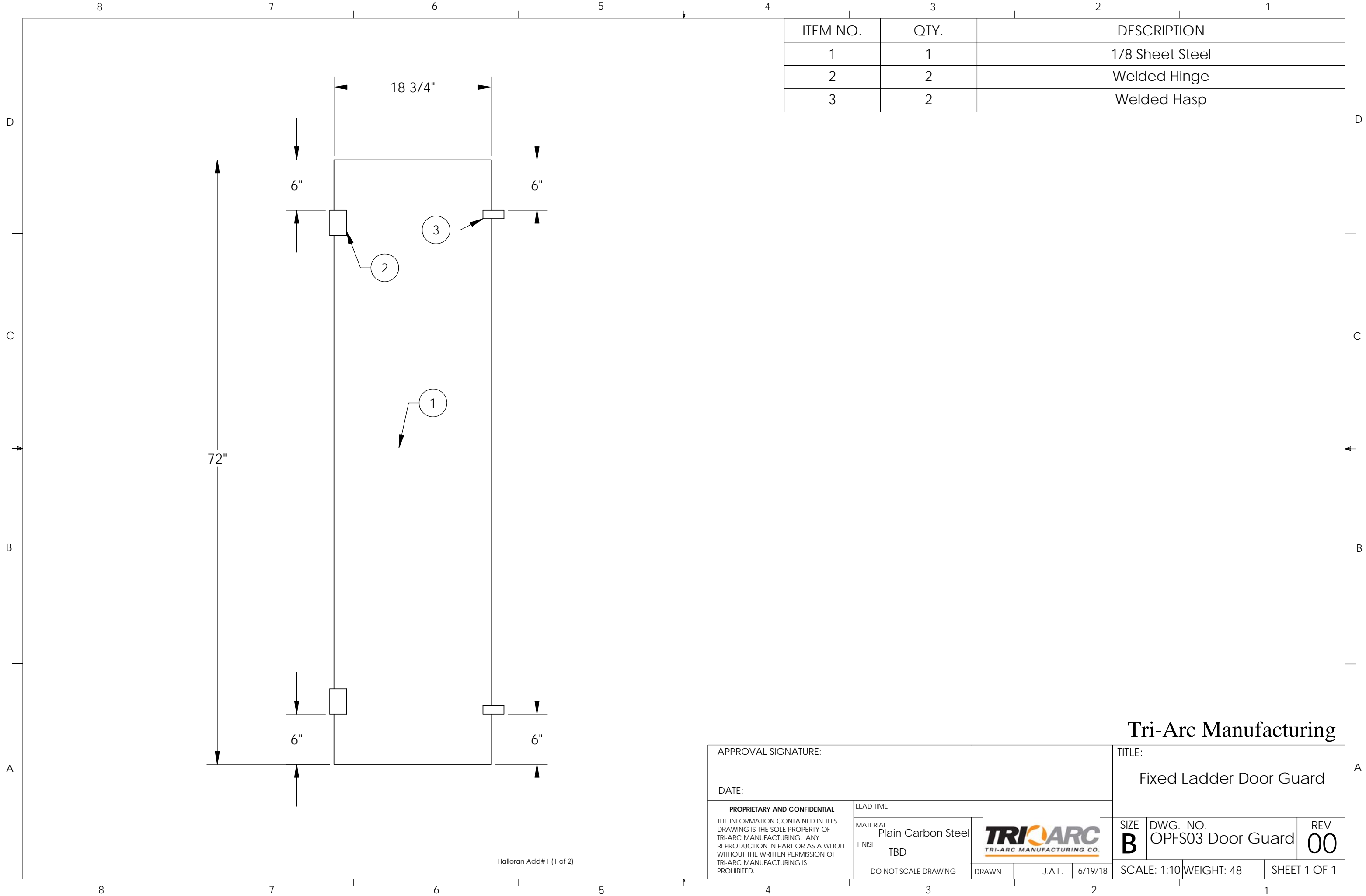

ITEM NO.	QTY.	DESCRIPTION
1	1	1/8 Sheet Steel
2	2	Welded Hinge
3	2	Welded Hasp

**Tri-Arc Manufacturing**

APPROVAL SIGNATURE:		TITLE: Fixed Ladder Door Guard			
DATE:					
<b>PROPRIETARY AND CONFIDENTIAL</b> THE INFORMATION CONTAINED IN THIS DRAWING IS THE SOLE PROPERTY OF TRI-ARC MANUFACTURING. ANY REPRODUCTION IN PART OR AS A WHOLE WITHOUT THE WRITTEN PERMISSION OF TRI-ARC MANUFACTURING IS PROHIBITED.	LEAD TIME		SIZE	DWG. NO.	REV
	MATERIAL Plain Carbon Steel		<b>B</b>	OPFS03 Door Guard	00
	FINISH TBD	DO NOT SCALE DRAWING	DRAWN	J.A.L.	6/19/18
			SCALE: 1:10	WEIGHT: 48	SHEET 1 OF 1

Halloran Add#1 (1 of 2)